

InfoRouter Scan Station Installation

Navigate to the “Client Add-ins/Programs” section of the tools menu in infoRouter

Click on the ScanStation.Setup.msi link

Client Program Name	Add-in Description	Add-in Version	Add-in DLL version
OFFICEADDIN2010	InfoRouter MS Office Add-in 2010	3.0.12.0	10
Addin.pdf OFFICEADDIN2010.SETUP.MSI MicrosoftOfficeAddInSetup.pdf MS Word Addin.pdf OfficeAddinSetupUsingGroupPolicy.pdf			
SCANSTATION	infoRouter Scan Station	8.2.1.4	
SCANSTATION.SETUP.MSI ScanStation.pdf			

A red box highlights the 'SCANSTATION' row, and a red arrow points from the top of the box to the 'SCANSTATION.SETUP.MSI' link.

At the bottom of the browser window, the address bar shows 'Internet | Protected Mode: On' and the zoom level is set to 100%.

Click on the “Run” button to start the installation

Client Program Name	Add-in Description	Add-in Version	Add-in DLL version
OFFICEADDIN2010	InfoRouter MS Office Add-in 2010	3.0.12.0	10
SCANSTATION		8.2.1.4	

Follow the on-screen instructions

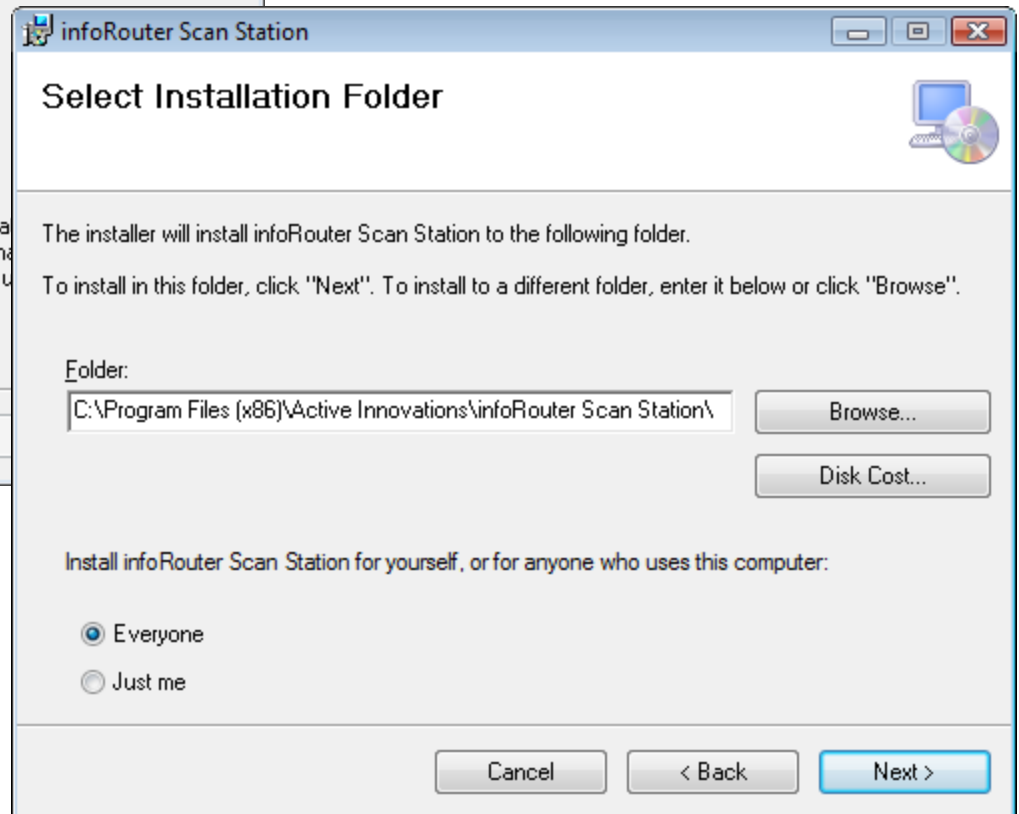
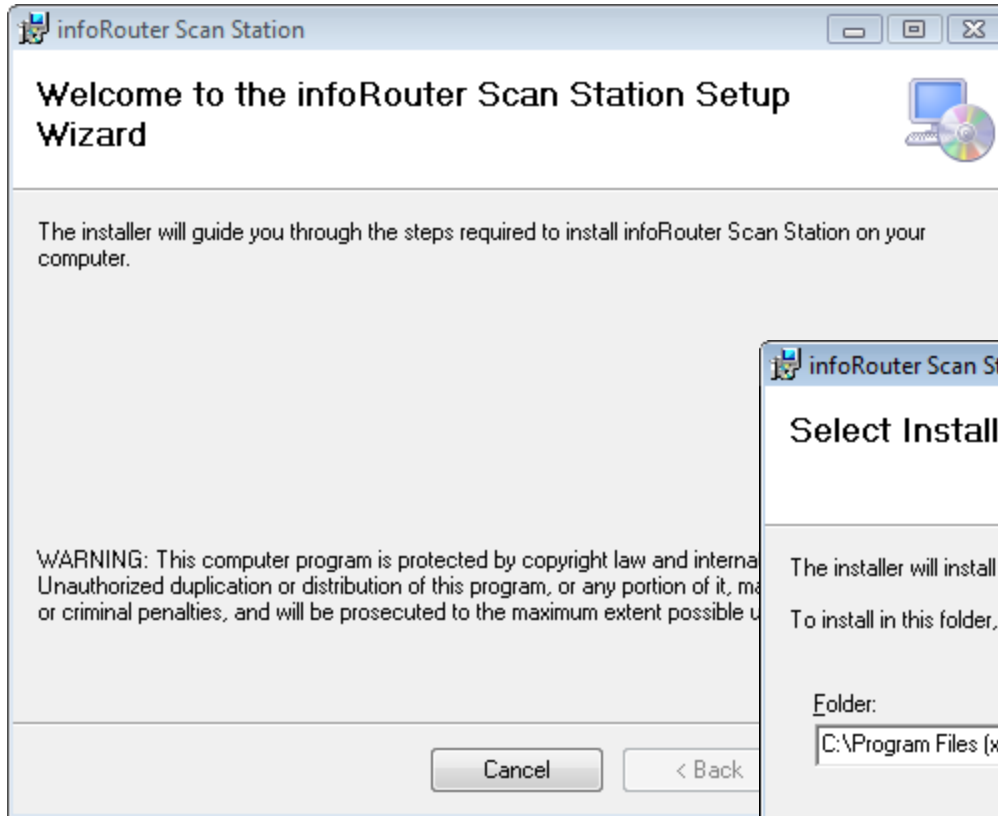

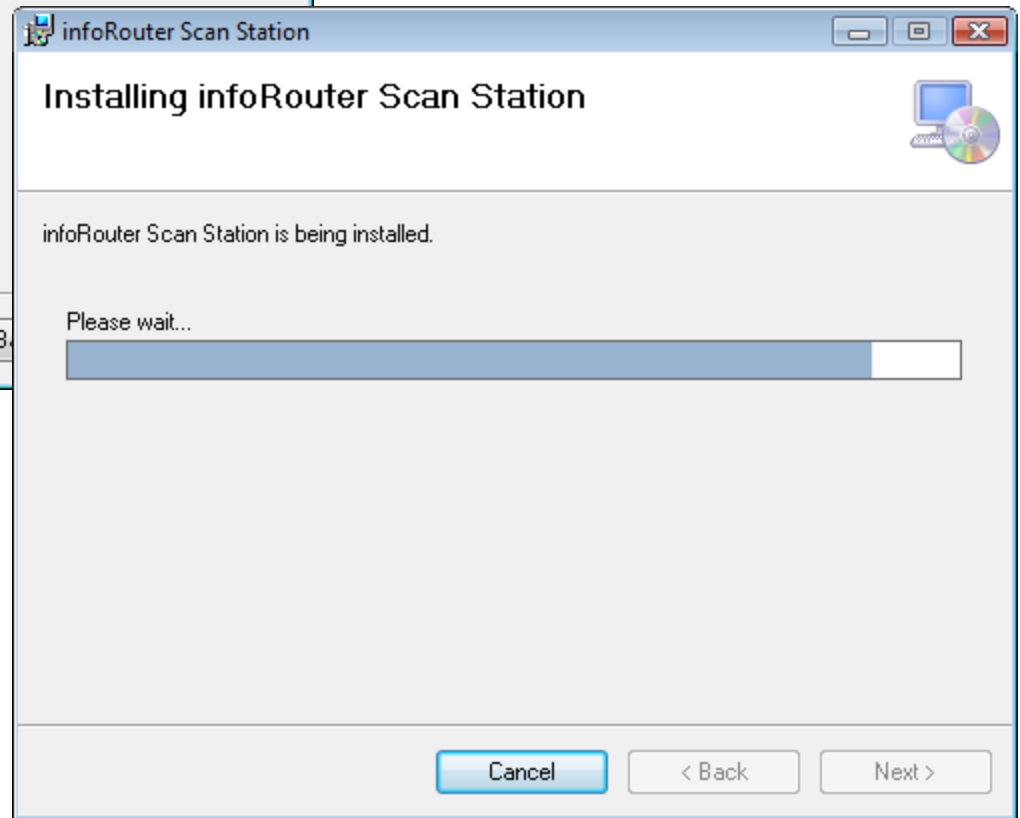
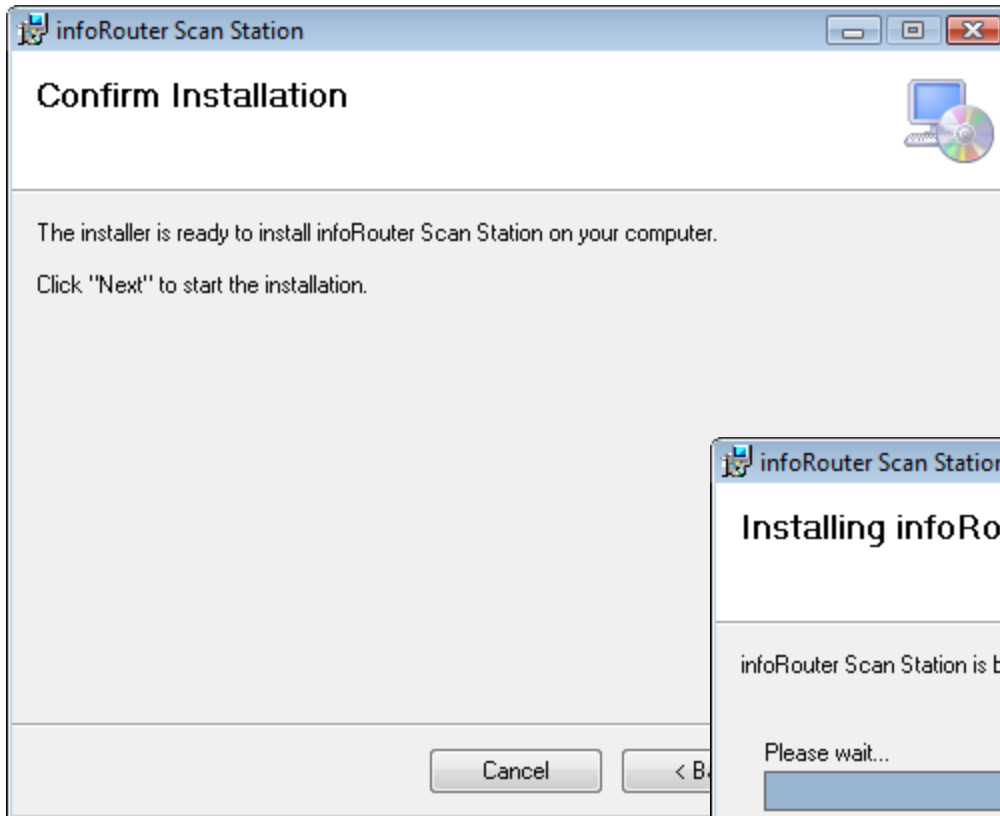

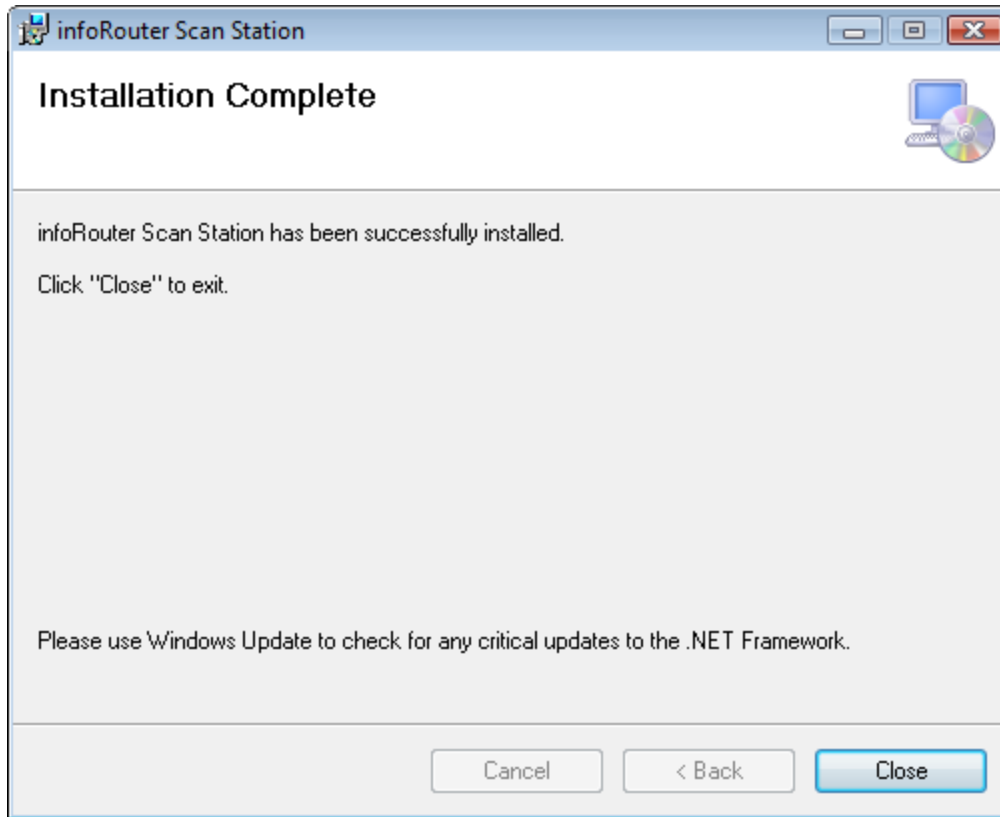

Scan Station is now installed on your workstation. Simply click on the Start menu and navigate to the “infoRouter” menu and select “Scan Station” to launch the program.

infoRouter Scan Station Installation

Did you know about the infoRouter Forum site?
24/7 Access to information about infoRouter

<http://forum.inforouter.com>