



IIS IP Range Setting to secure access to infoRouter

Active Innovations, Inc. Copyright 1998-2016

www.inforouter.com

Navigate to the Windows Control Panel

Choose Administrative Tools

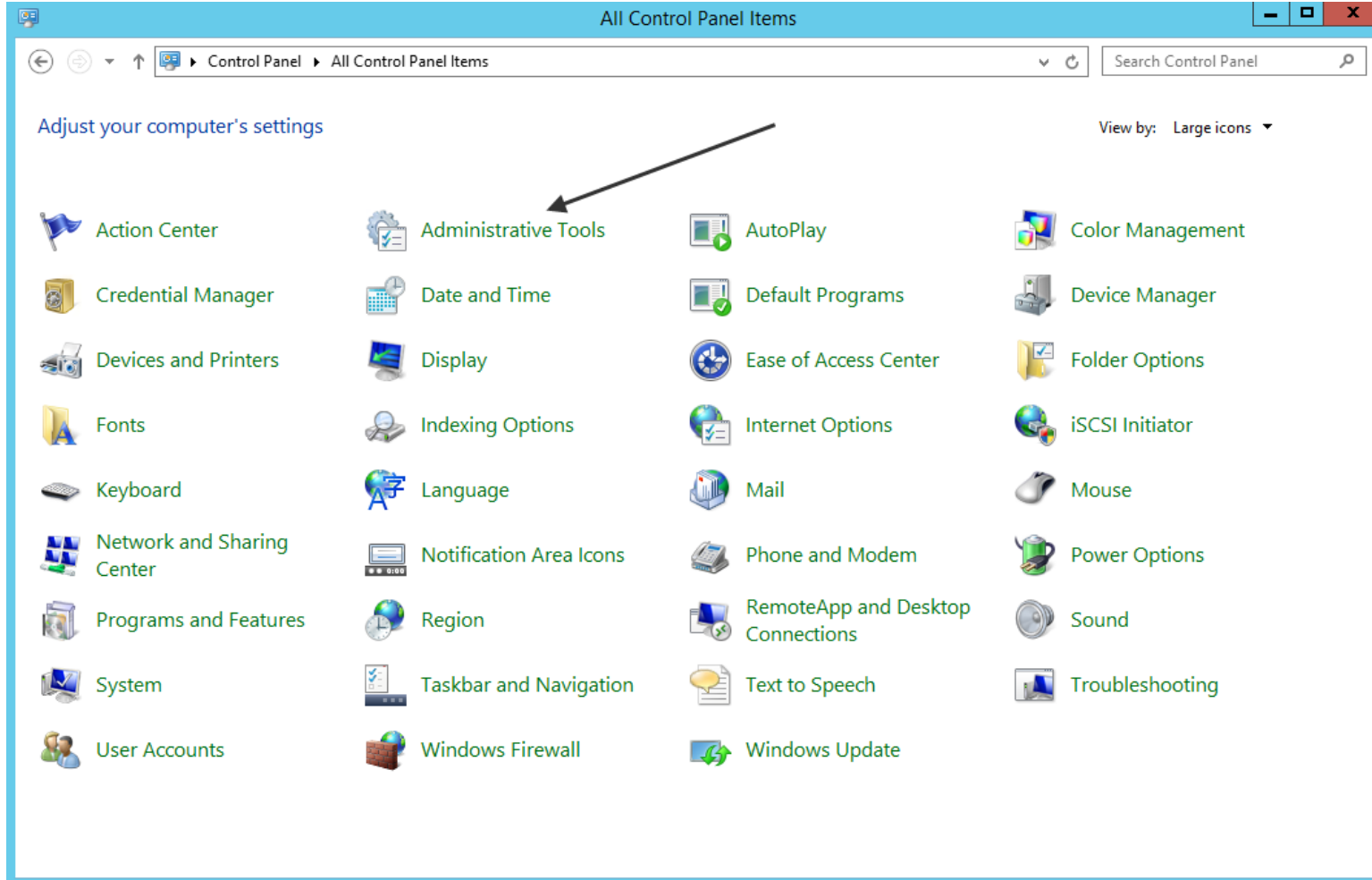

Choose Internet Information Services (IIS) Manager

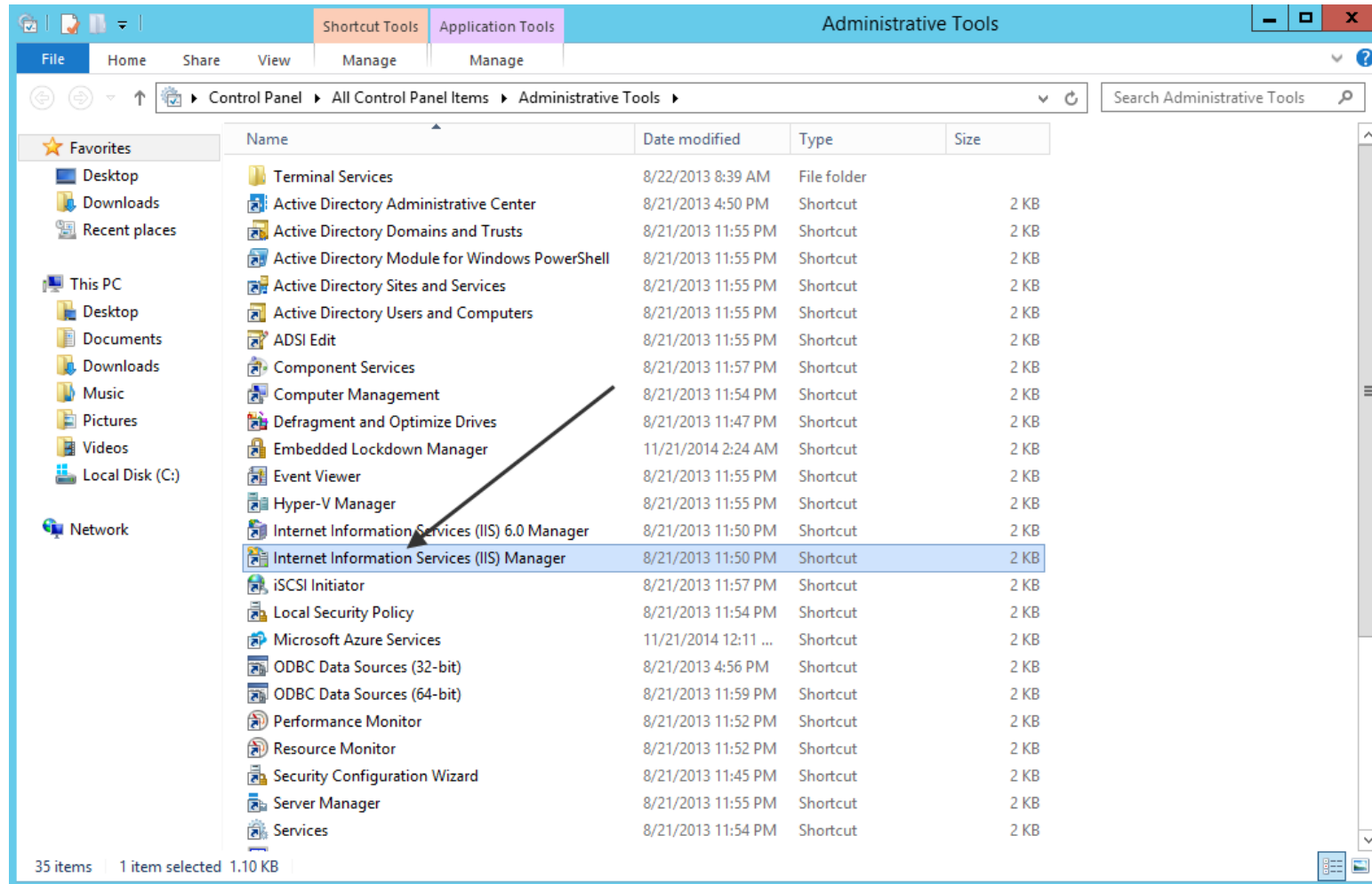

Choose infoRouter from within the Sites

Click on IP Address and Domain Restrictions

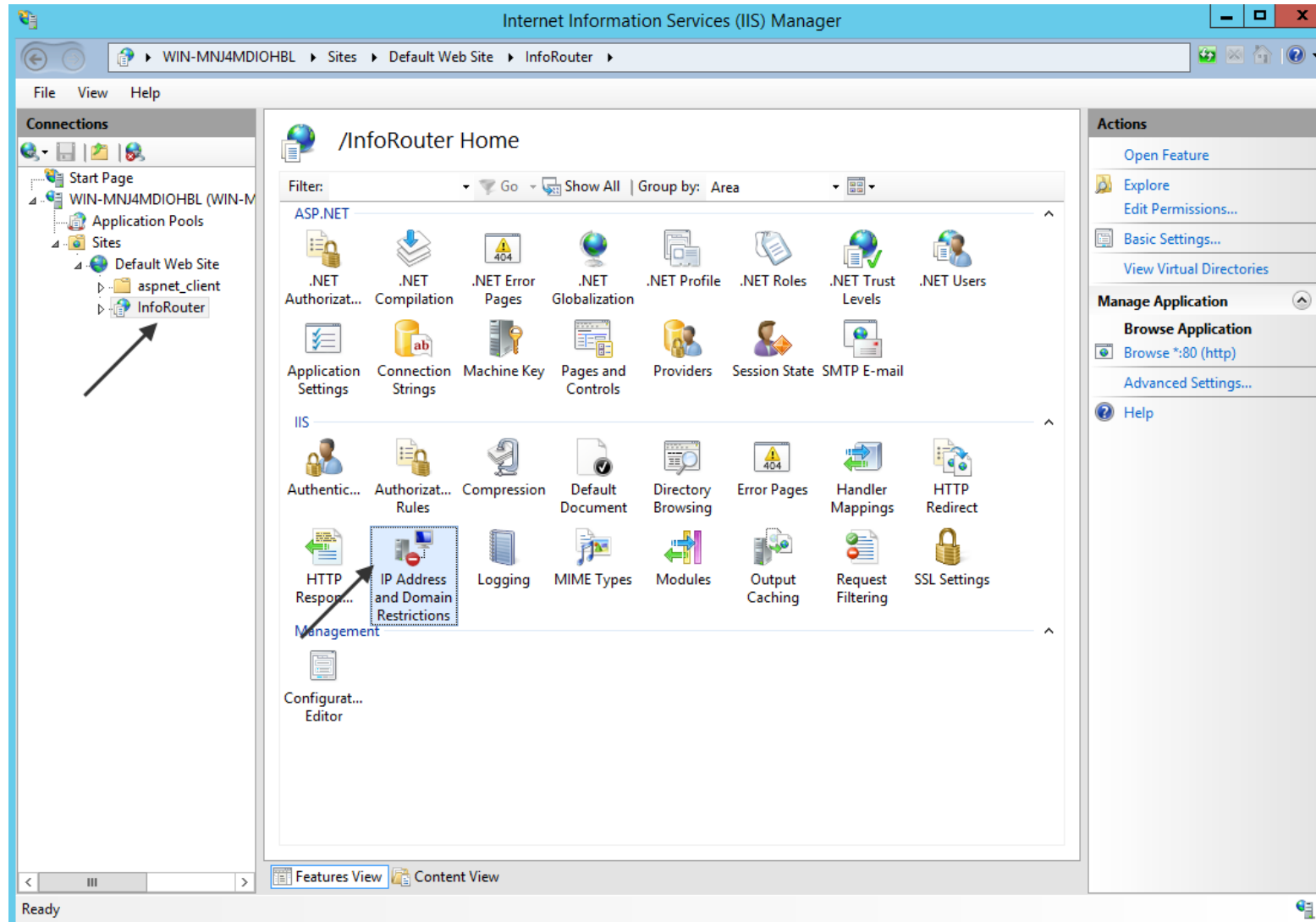

Click on “Add Allow Entry” or “Add deny entry” from the sidebar

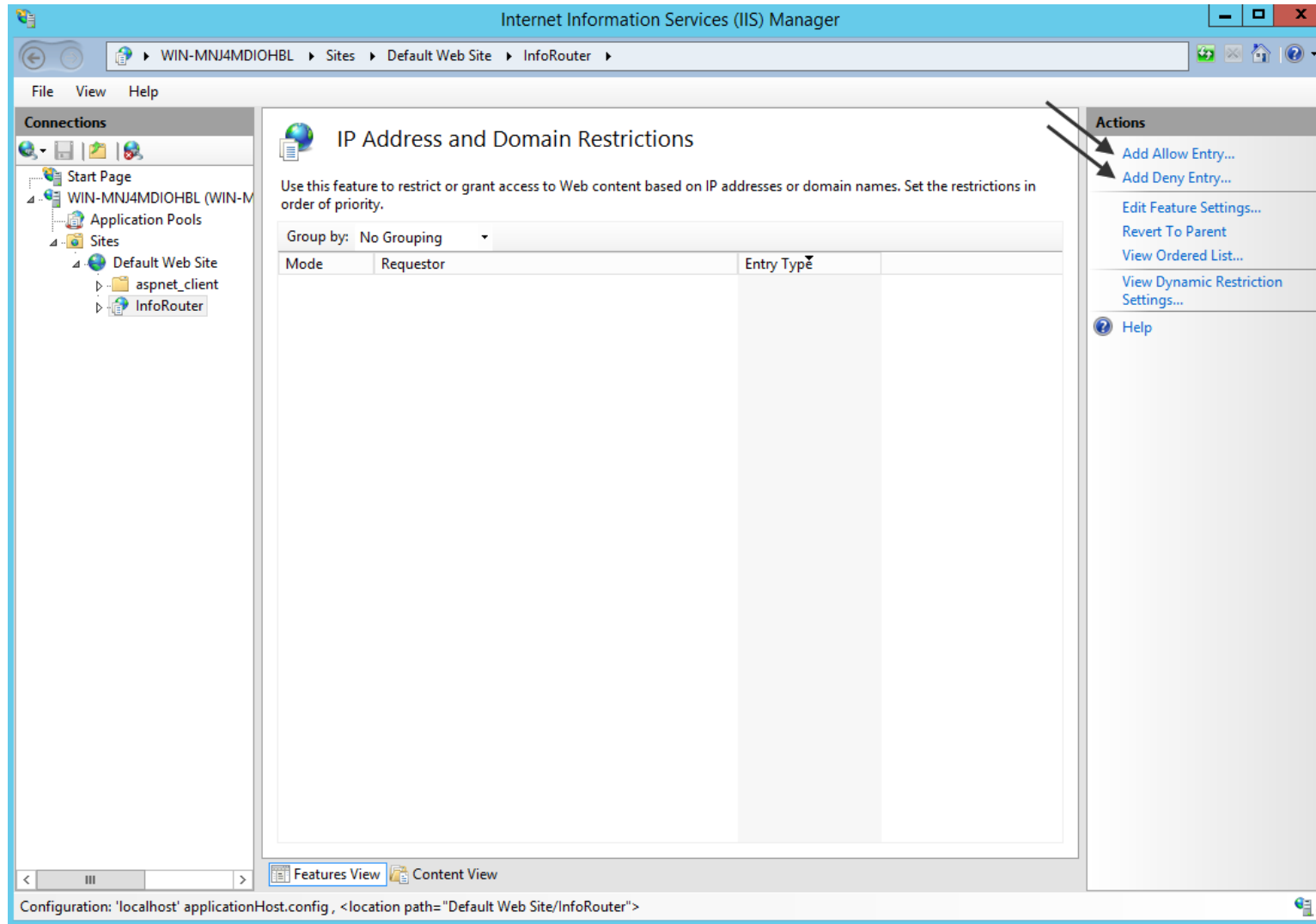

Add IP address or a range of IP addresses to allow

Add Allow Restriction Rule

Allow access for the following IP address or domain name:

Specific IP address:

IP address range:

Mask or Prefix:

OK Cancel

Specify an IP address or a range of IP addresses to deny access

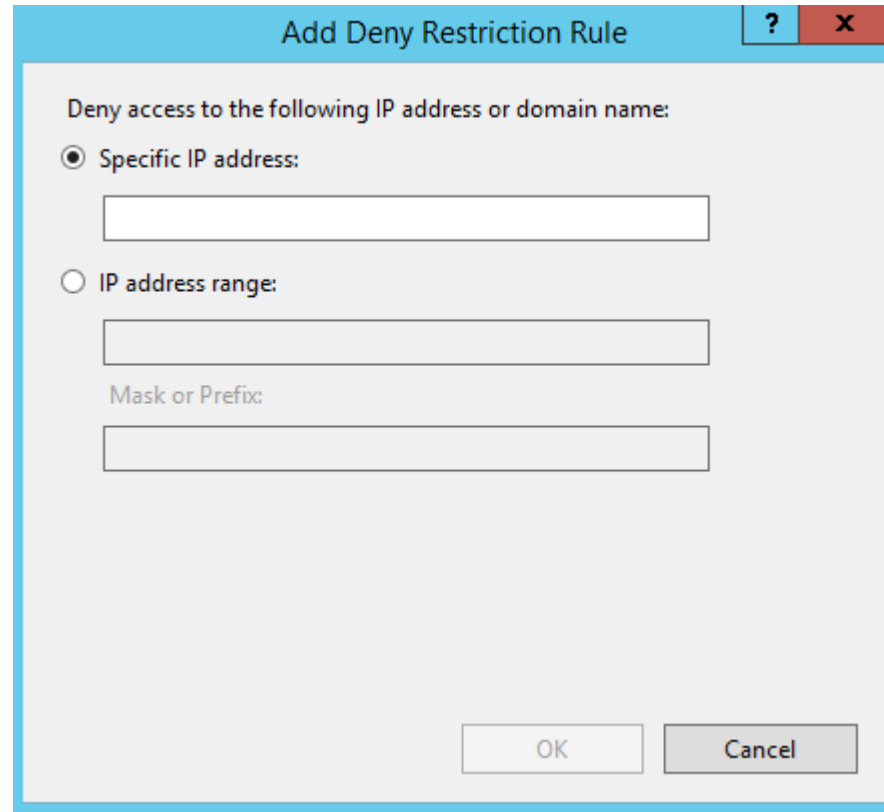

The image shows a dialog box titled "Add Deny Restriction Rule" with a blue header bar containing a question mark icon and a red close button. The main content area is light gray and contains the following elements:

- Text: "Deny access to the following IP address or domain name:"
- Radio button: "Specific IP address:" (selected)
- Text input field: A single-line text box for entering a specific IP address.
- Radio button: "IP address range:"
- Text input field: A single-line text box for entering the start of an IP address range.
- Text: "Mask or Prefix:"
- Text input field: A single-line text box for entering a subnet mask or prefix.
- Buttons: "OK" and "Cancel" buttons at the bottom right.